

SCALE 1" = 160'	DRAWN: AWT
W.D.# 23-6941	CHK: WTA
DATE: 1/17/23	

**BOUNDARY SURVEY
FOR: BYRD**

**Big Spring Surveyors
& Company**
404 Andrew Jackson Way
Huntsville, Alabama 35801
Phone (256) 533-2080

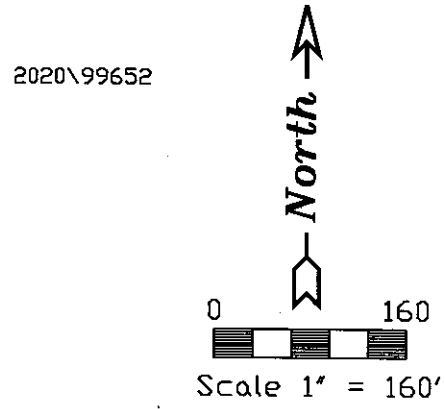
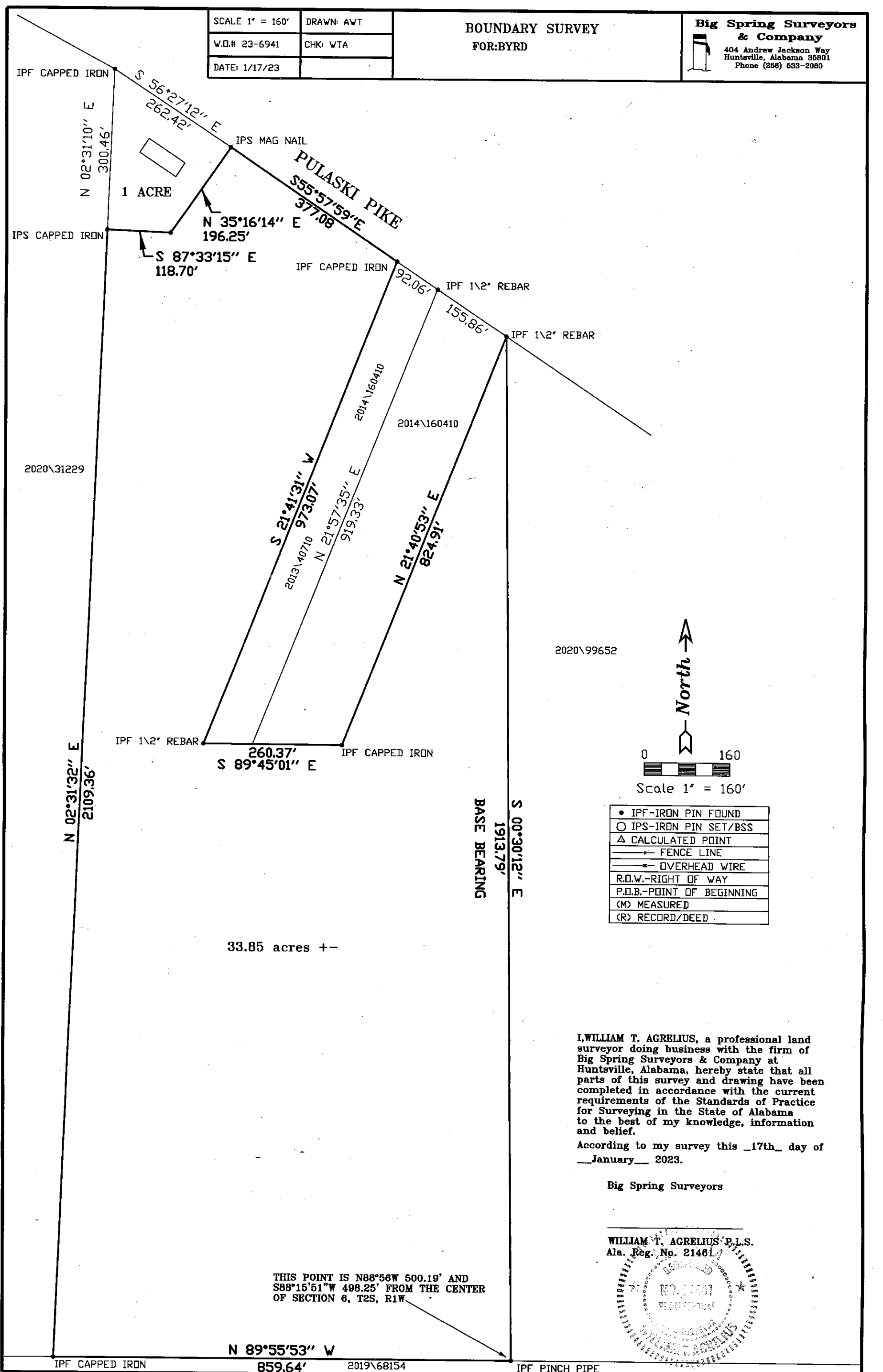

●	IPF-IRON PIN FOUND
○	IPS-IRON PIN SET/BSS
△	CALCULATED POINT
—	FENCE LINE
—	OVERHEAD WIRE
—	R.O.W.-RIGHT OF WAY
—	P.O.B.-POINT OF BEGINNING
(M)	MEASURED
(R)	RECORD/DEED

I, WILLIAM T. AGRELIUS, a professional land surveyor doing business with the firm of Big Spring Surveyors & Company at Huntsville, Alabama, hereby state that all parts of this survey and drawing have been completed in accordance with the current requirements of the Standards of Practice for Surveying in the State of Alabama to the best of my knowledge, information and belief.

According to my survey this 17th day of January 2023.

Big Spring Surveyors

WILLIAM T. AGRELIUS P.L.S.
Ala. Reg. No. 21461

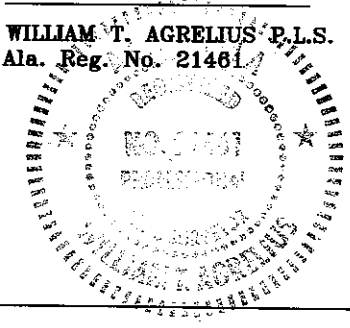

THIS POINT IS N88°56'W 500.19' AND
S88°15'51\"W 498.25' FROM THE CENTER
OF SECTION 6, T2S, R1W

N 89°55'53\" W

859.64' 2019\68154

IPF PINCH PIPE