



COMMERCIAL REAL ESTATE

## JOHNS ROAD & JIM HARDING WAY PROPOSED WAREHOUSE



SIMILAR BUILDING AT 254 JOHNS ROAD



- DESCRIPTION:** WILL BUILD TO SUIT OFFICE/WAREHOUSE. CONVENIENTLY LOCATED NEAR RESEARCH PARK AND THE VILLAGE OF PROVIDENCE. PUBLIX ANCHORED SHOPPING CENTER NEARBY SUBJECT PROPERTY. APPROX. 1.87 MILES (+/-) FROM CUMMINGS RESEARCH PARK. READY LATE SPRING/ EARLY SUMMER 2024.
- LOCATION:** NORTH ON RESEARCH PARK BLVD. PAST UNIVERSITY DRIVE. LEFT ON OAKWOOD ROAD, RIGHT ON JOHNS ROAD. SUBJECT PROPERTY ON THE LEFT JUST PAST JIM HARDING WAY.
- BUILDING SIZE:** UP TO 20,000 SQ.FT.
- LAND SIZE:** 1.43 ACRES+/-
- REVERSE SIDE:** PROPOSED FLOOR PLAN
- ZONING:** COUNTY, HUB ZONE, OPPORTUNITY ZONE
- LEASE PRICE:** CALL FOR PRICING.
- CONTACT:** RUSS RUSSELL CCIM, ALC, CEA ♦ 256-536-7777

**FOR OUR MOST UP TO DATE PROPERTY INFORMATION PLEASE VISIT  
[www.russrussell.com](http://www.russrussell.com)**

This property is subject to prior sale or removal from the market without notice. All information shown in this brochure, while based upon information supplied by the owners and from other sources deemed reliable, is not



**Ranger Russell**  
Madison County's *First*  
Named Real Estate Drone



Huntsville's First CCIM



Huntsville's First ALC



Huntsville's First CEA



**Ruff Russell**  
America's *First and ONLY*  
Real Estate Mascot

923-C Merchants Walk • Huntsville, AL 35801 • (256) 536-7777

Fax: (256) 536-7710 • Website: [russrussell.com](http://russrussell.com)

JOHNS ROAD AND JIM HARDING WAY PROPOSED FLOOR PLAN

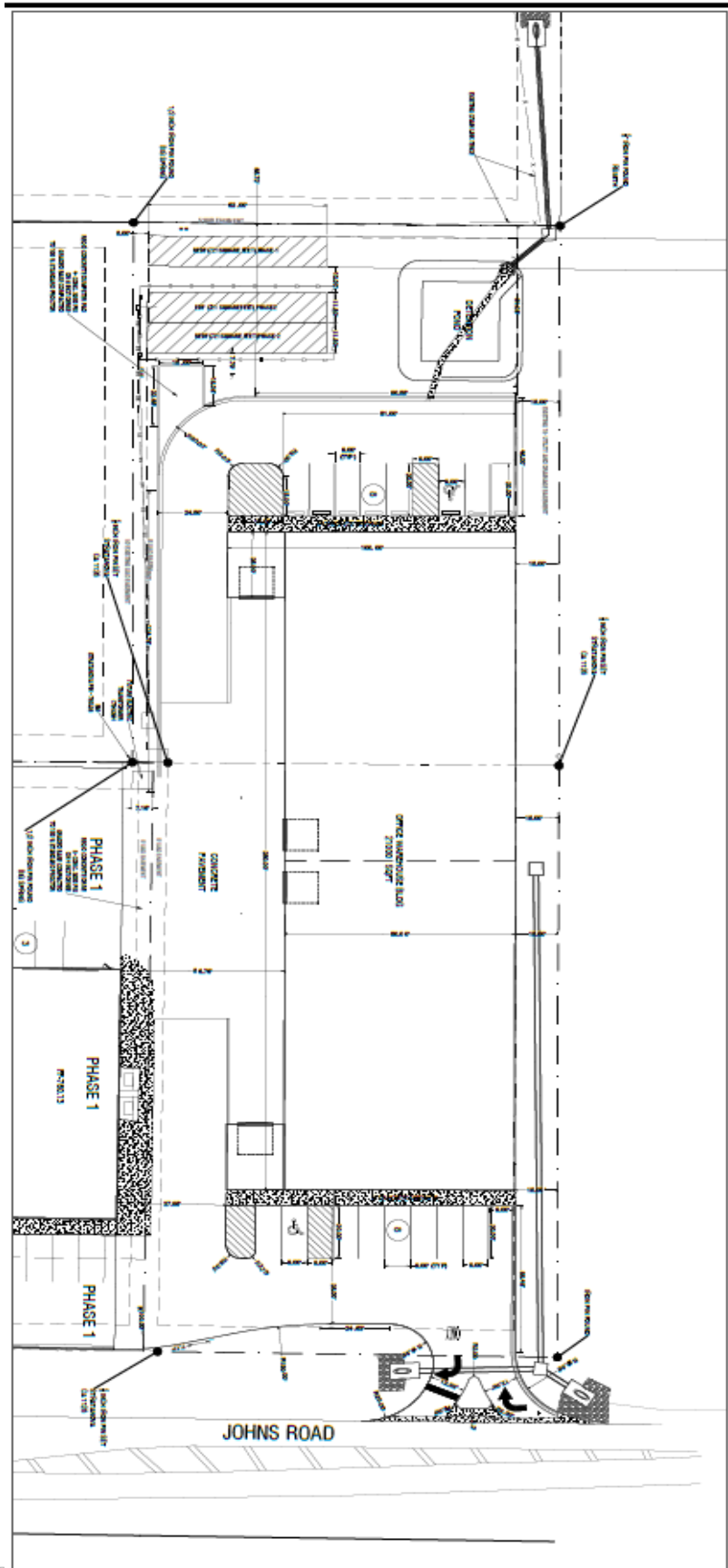

**Ranger Russell**  
Madison County's *First*  
Named Real Estate Drone



Huntsville's First CCIM



Huntsville's First ALC



Huntsville's First CEA



**Ruff Russell**  
America's *First and ONLY*  
Real Estate Mascot