



GREEN COVE ROAD LAND



DESCRIPTION: EXCELLENT DEVELOPMENT LOT CONVENIENT TO S. MEMORIAL PARKWAY AND FARLEY ELEMENTARY. ADJACENT 58 ACRES RECENTLY SOLD AND THE 51 ACRES+/- IS UNDER CONTRACT!

LOCATION: FROM S. MEMORIAL PARKWAY, EAST ON GREEN COVE ROAD. LOT IS ¼ MILE ON THE LEFT.

LAND: 1 ACRE (+/-) / 132' FT. X 330' FT.

SURVEY: ON REVERSE SIDE.

ZONING: LIGHT INDUSTRY

SALE PRICE: \$100,000

CONTACT: RUSS RUSSELL, CCIM, ALC, CEA ♦ 256-536-7777

FOR OUR MOST UP TO DATE PROPERTY INFORMATION PLEASE VISIT RUSSRUSSELL.COM

This property is subject to prior sale or removal from the market without notice. All information shown in this brochure, while based upon information supplied by the owners and from other sources deemed reliable, is not, in any way, warranted by Russ Russell Commercial Real Estate.



Ranger Russell
Madison County's First
Named Real Estate Drone



Huntsville's First CCIM



Huntsville's First ALC



Huntsville's First CEA



Ruff Russell
America's First and ONLY
Real Estate Mascot

923-C Merchants Walk • Huntsville, AL 35801 • (256) 536-7777

Fax: (256) 536-7710 • Website: russrussell.com

GREEN COVE ROAD LAND

4 LOTS

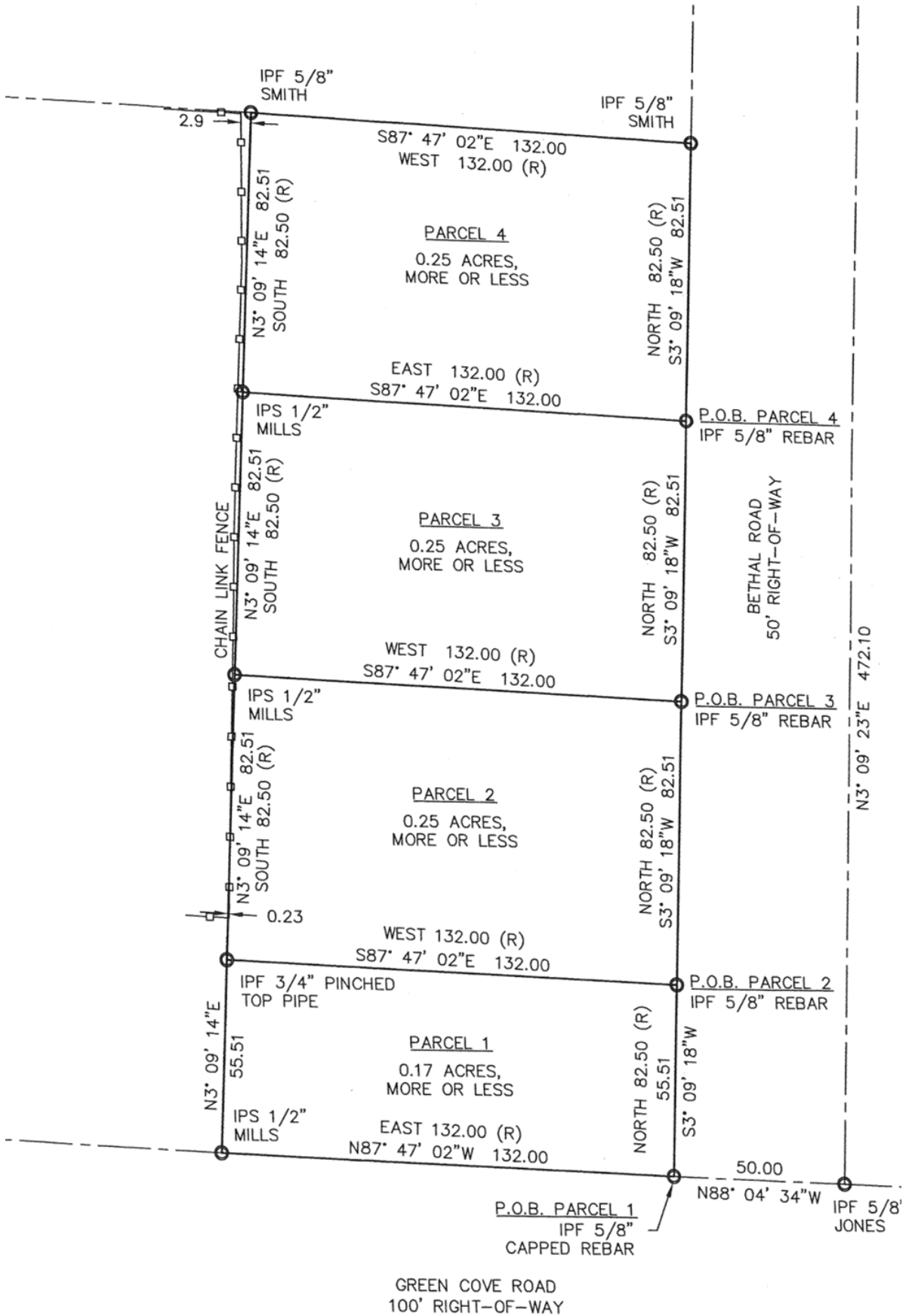

GREEN COVE ROAD
100' RIGHT-OF-WAY